AISI 304 stainless steel platform trucks mm 900x600

Immagini Prodotto

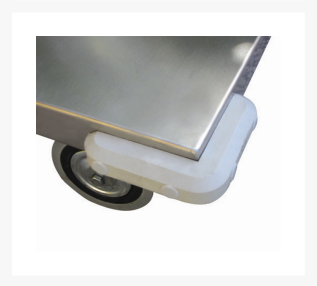

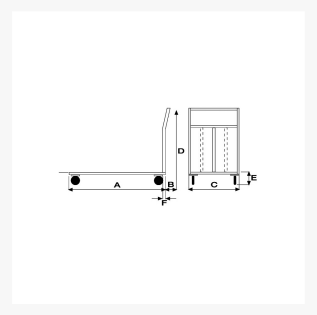

Descrizione

Full stainless steel construction
4 non marking rubber casters Ø 125
Sizes mm 600x900x900h
AISI 304 PLATFORM
Weight Kg. 17
Capacity Kg. 300
COMPLIANT TO CE RULES

ART	A	B	C	D	E	F

042AINOX	**900**	**70**	**600**	**900**	**210**	**30**

Informazioni Aggiuntive

Cod. Prod.	ART042AINOX
GTIN/EAN	8053853152039
Fornito	Montato - Pronto all'uso
Weight kg	17.0000
Load Capacity	350
Diametro Ruota in mm	125
Type of Wheel:	Grey Rubber
Colour	Satinized Stainless Steel
Manufacturer	Carmeccanica
Made in	Italia
Warranty	5 Years
Conformità	CE
Lead Time	7 giorni

Additional Options

Antivibrante	Applicazione antivibrante su 1 piano